Centuries

Fall Out Boy

www.germanschwarz.at

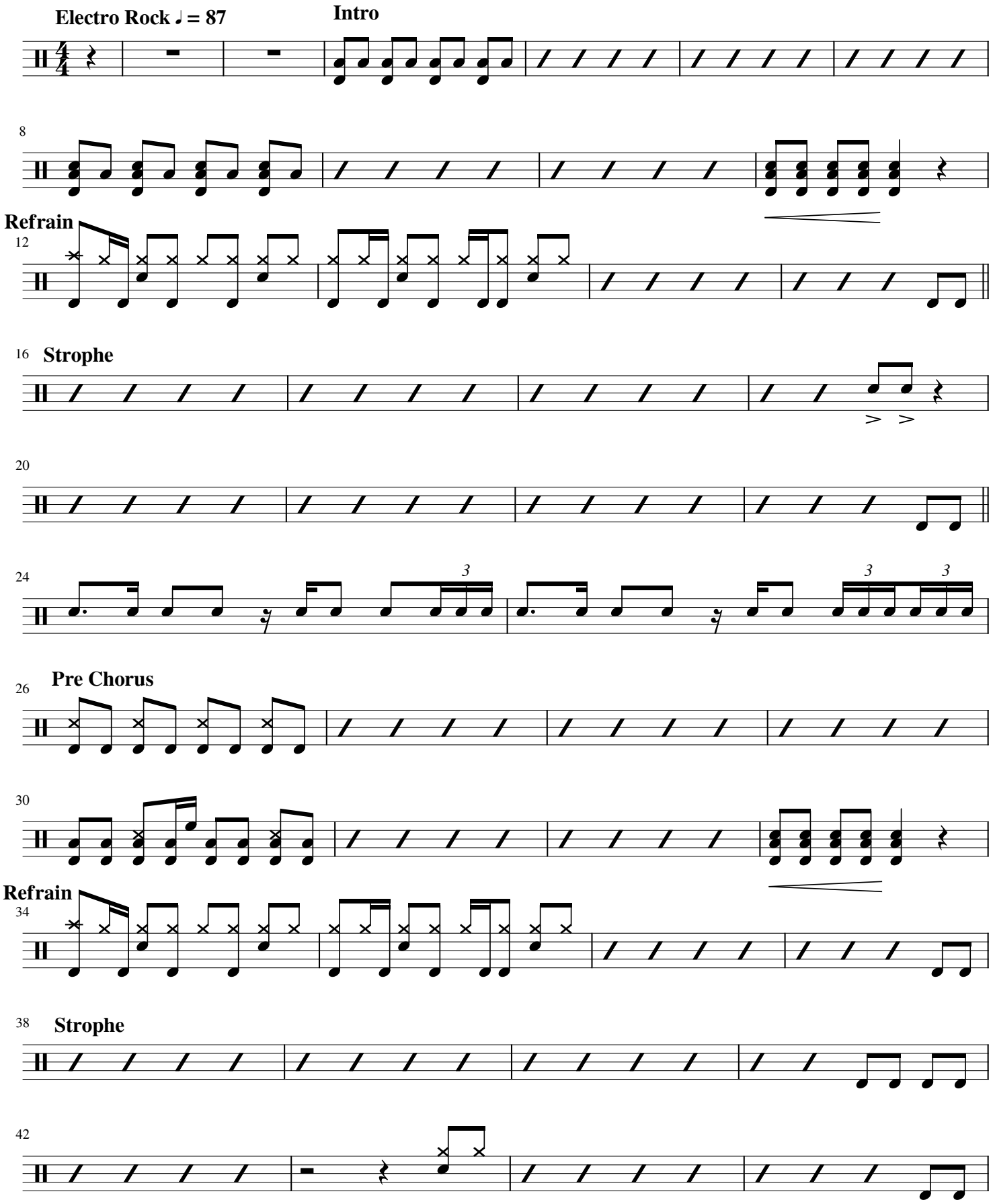

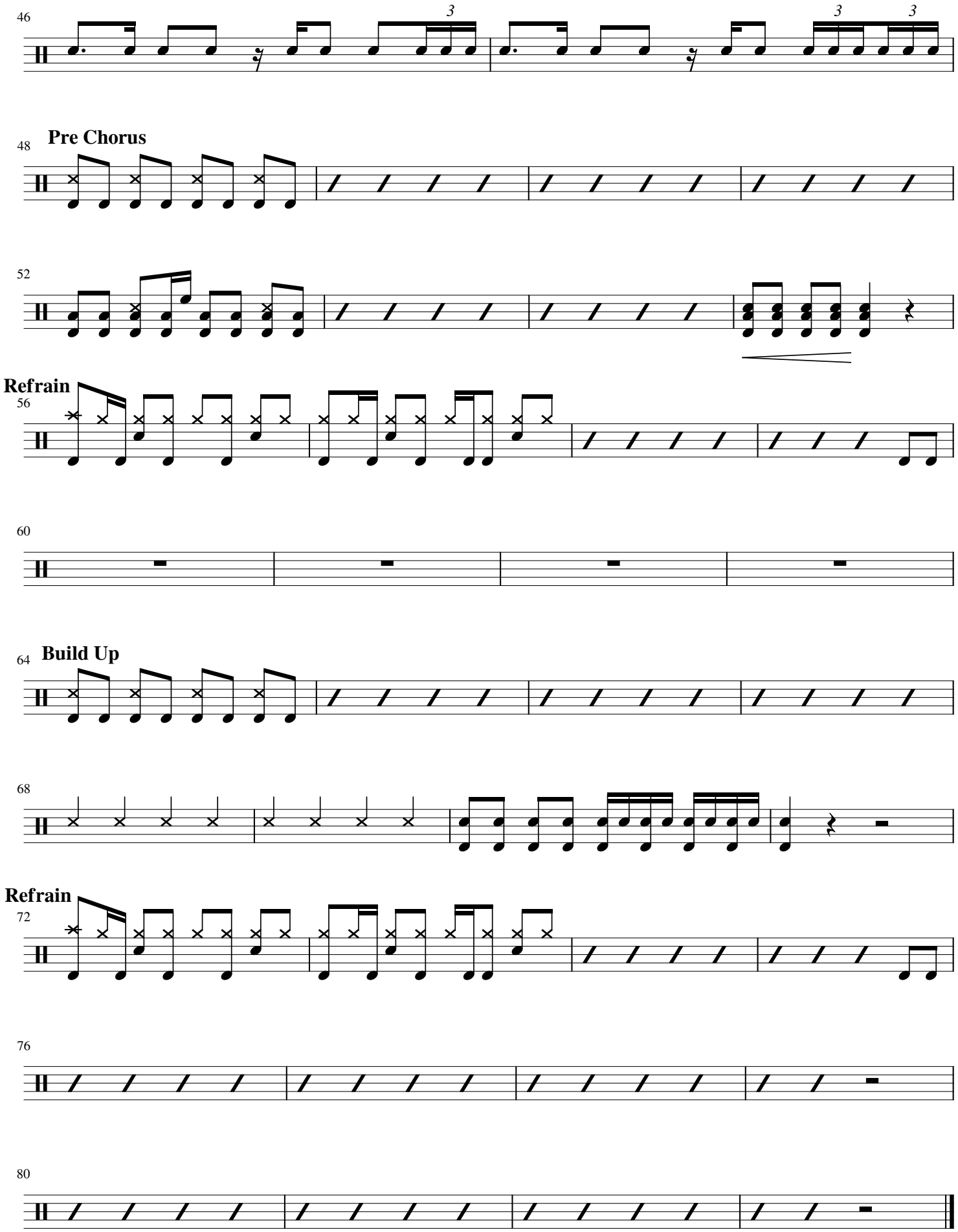
46
3
3
3
48
Pre Chorus
52
Refrain
56
60
64
Build Up
68
Refrain
72
76
80